

Practise getting fingers 4 and 5 stronger.

Bronze stage

Rocking

Let's practise your left hand jumping over the top of your right hand.

Swinging

C major broken chord – right hand

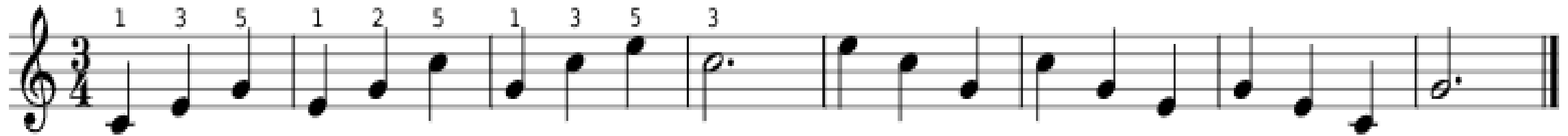

Follow the fingering written above the notes

C major broken chord – left hand

Measure	Notes (from left to right)	Fingering
1	G2, F2, E2	5, 3, 1
2	D2, C2, B1	5, 3, 1
3	A1, G2, F2	5, 2, 1
4	E2 (half note)	2
5	G2, F2, E2	
6	D2, C2, B1	
7	A1, G2, F2	
8	E2 (half note)	

Follow the fingering written below the notes

A minor broken chord – right hand

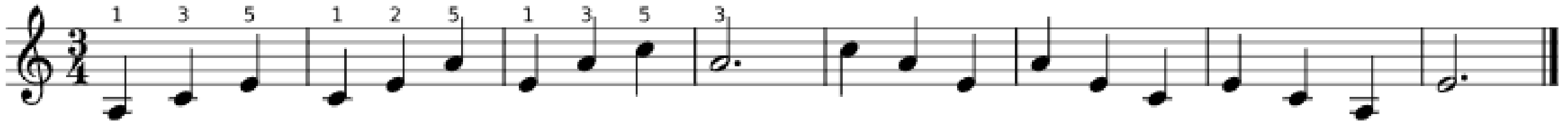

Follow the fingering written above the notes

