POWER CHORDS

WARM-UP

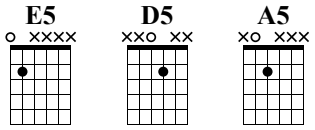

Standard tuning
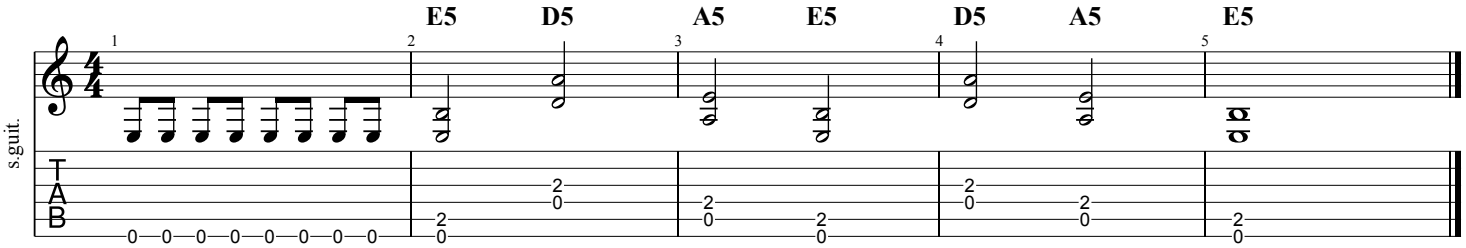
♩ = 180