Diamond stage

D major scale for 2 octaves

F and C sharps

Practise the hands separately first.

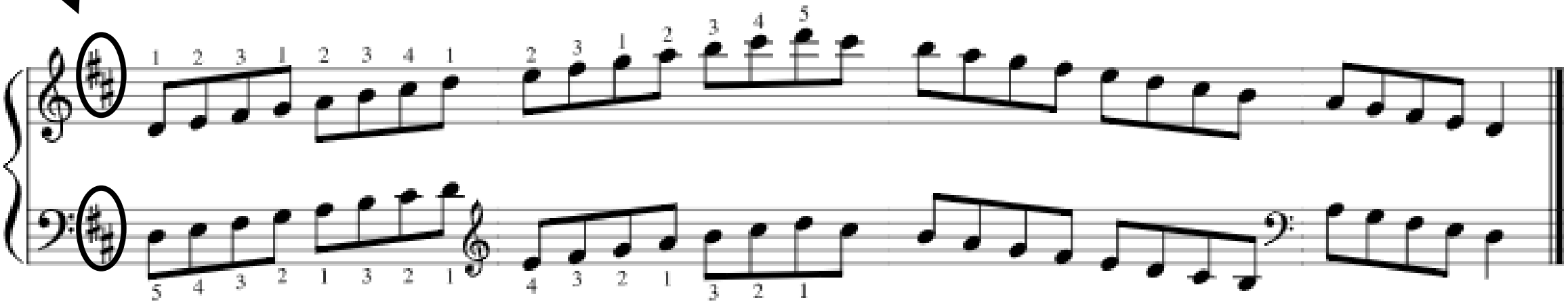

Follow the fingering written above the notes.