

Repeat signs

A repeat sign shows where you should repeat what you have just played. Repeat signs are commonly used to save time or avoid so many page turns.

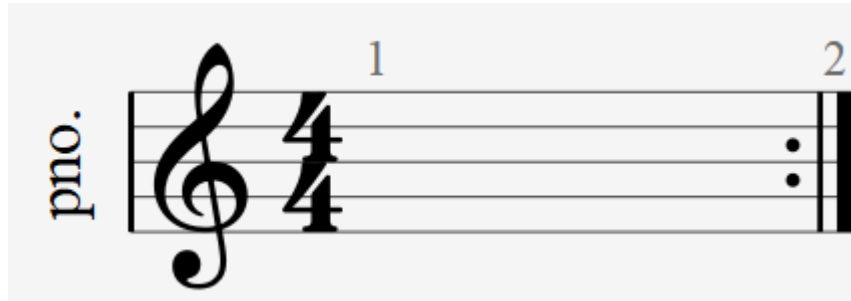

This means to repeat from the beginning.

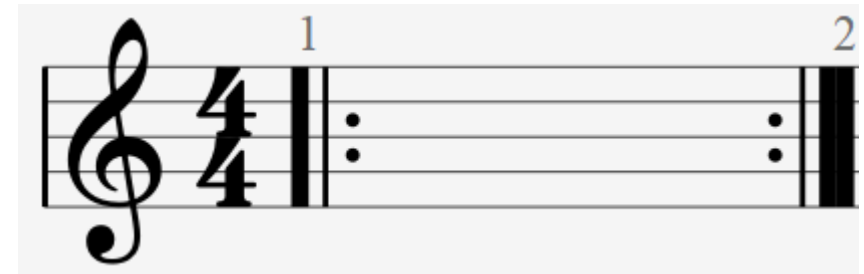

This means to repeat between the pairs of dots and double bar lines.

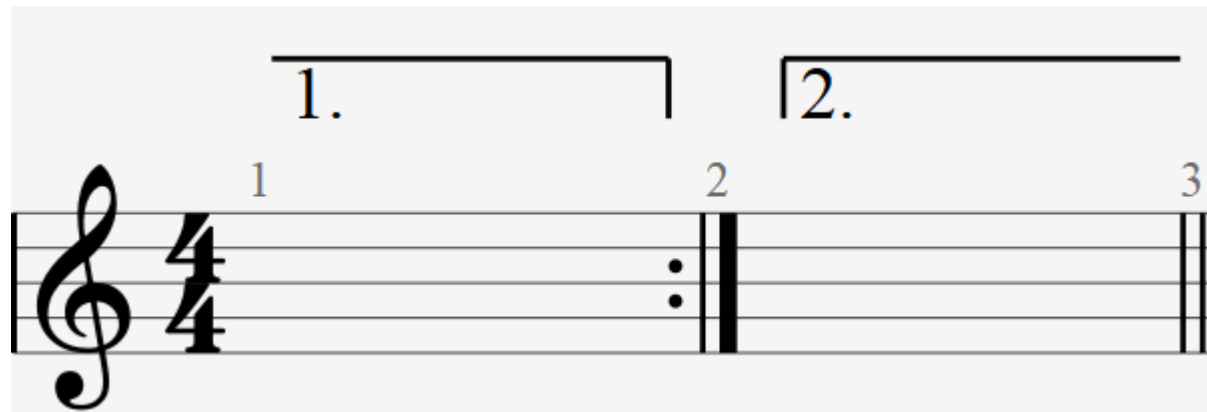

This means to play the first ending then repeat from the beginning; then skip the first ending and play the second.

Let's practise repeating from the beginning.

Now we'll practise repeating between the pairs of dots and double bar lines.

- Measure 1:** Treble clef has a quarter note G4. Bass clef has a quarter note G2.
- Measure 2:** Treble clef has a quarter note G4. Bass clef has a quarter note G2.
- Measure 3:** Treble clef has a quarter note G4. Bass clef has a quarter note G2.
- Measure 4:** Treble clef has a quarter note G4. Bass clef has a quarter note G2.

The notes in each measure are: Treble clef (G4), Bass clef (G2).

Now practise this repeat sign. Play the first ending and repeat from the beginning; then skip the first ending and play the second.
