Diamond stage

Hands working in unison

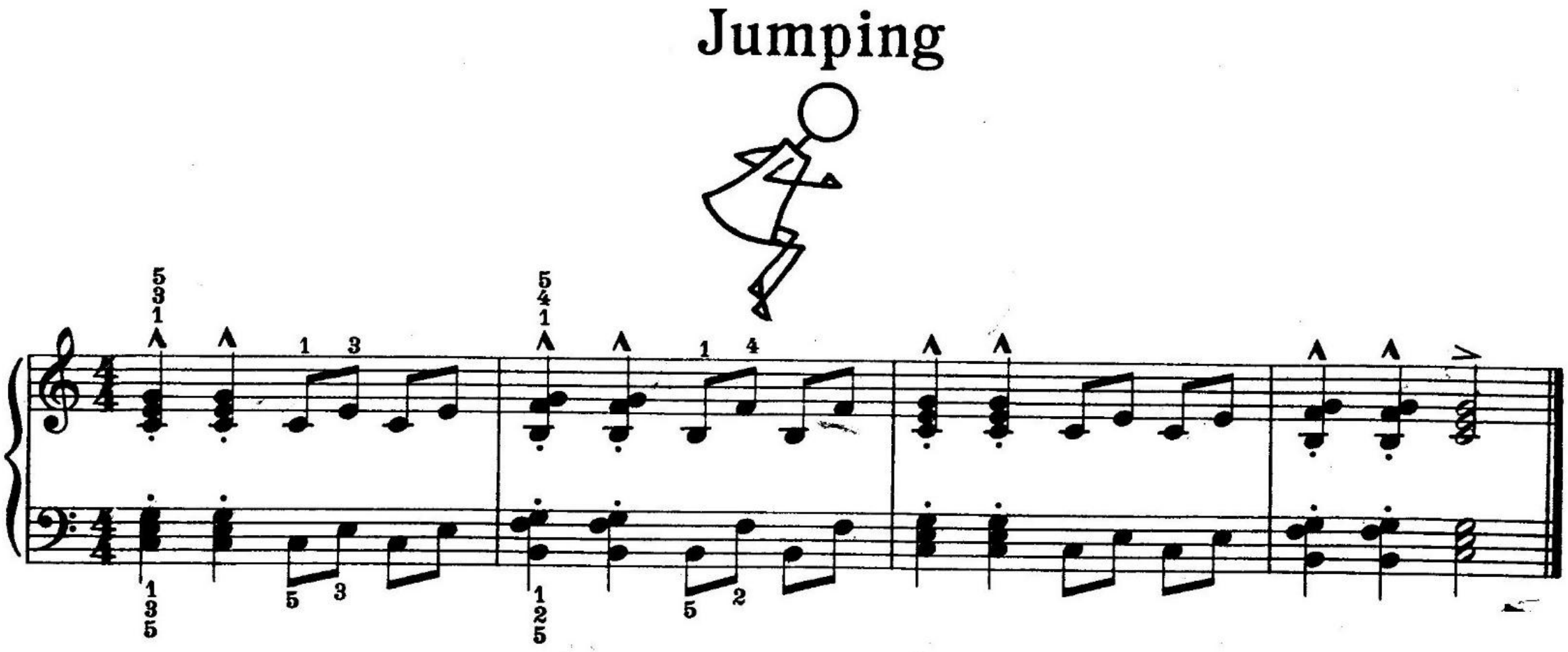

Diamond stage

Sitting Up and Lying Down

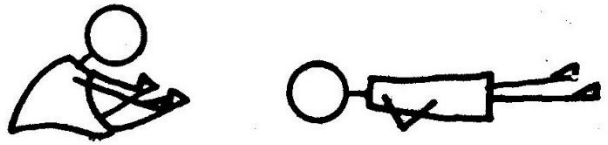

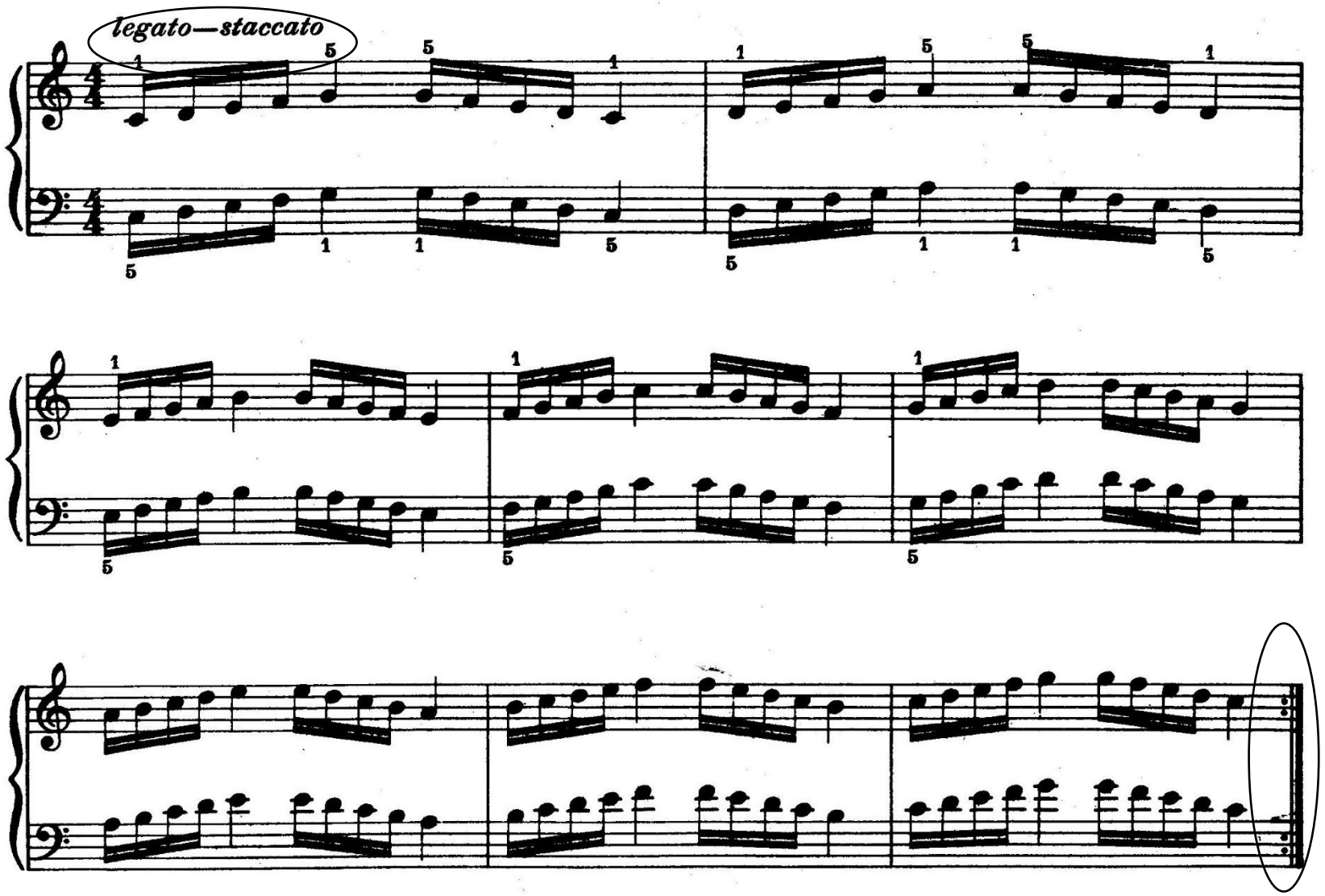

This has a repeat sign. The first time through it is to played legato (smoothly) and the second time is to be played staccato (jumpy)